# BEULAH

## North Dakota

# OFFICIAL VISITORS GUIDE

FREE

BEULAH
CONVENTION & VISITORS BUREAU

VISITBEULAH.COM

# POWERING THROUGH WHATEVER COMES YOUR WAY

Each day brings its own challenges, and Basin Electric will help you power through all of them. We have the strength and versatility to adapt so you can keep your operation running, your business doors open, and your family safe and sound.

ANTELOPE VALLEY STATION | GREAT PLAINS SYNFUELS PLANT
LELAND OLDS STATION | TRANSMISSION SYSTEM MAINTENANCE

BASIN ELECTRIC POWER COOPERATIVE
A Touchstone Energy® Cooperative

Reliable Energy for **Our Way of Life.**

Great Plains SYNFUELS
DAKOTA GASIFICATION COMPANY
A BASIN ELECTRIC POWER COOPERATIVE SUBSIDIARY

# CONTENTS


All About Beulah 5

Fishing 6

Hunting 8

Energy Tours 10

History & Culture 11

More Outdoor Fun 12

City Map 14

Where to Camp 16

Recreational and Parks Map 17

Where to Eat, Shop and Unwind 18

Events 20

Activities for the Kids 21

Big Opportunities in Beulah: A Vision for Your Future 22

BEULAH
CONVENTION & VISITORS BUREAU
Phone: 701-873-4360
beulahcvb@outlook.com

visitbeulah.com
facebook.com/beulahcvb
instagram.com/beulah_cvb_nd



Editor: Liza Kusmenko
Contributor: Robbin Brinkman

# STRONGER TOGETHER

Working together with one goal in mind:
*You and Your Healthcare*

SAKAKAWEA MEDICAL CENTER

Coal Country Community Health Center

**Sakakawea Medical Center**
Hazen

**Coal Country Community Health Center**
Beulah | Center | Hazen | Killdeer

HAPPY TASTES GOOD

DQ®

1300 HWY 49 N, BEULAH

**OPEN YEAR AROUND**

Click and You're Done. Enjoy easy ordering and fast one-click reordering with the DQ® App.

**Enjoy layers of celebration with a DQ® Cake**

Any occasion is a happy occasion with a DQ® Cake

est. 1983

# ALL ABOUT BEULAH is The Best-Kept Secret of North Dakota

**B**igger in energy,
**Freedom Mine** digs deep,
The largest lignite coal source,
Fueling while we sleep.

Home to **Freedom Mine**, the **largest** lignite coal mine in America, producing millions of tons of coal annually.

Embrace the exhibits,
The **Pfennig Wildlife Museum** calls,
With animals from every habitat,
large and small.

The **Pfennig Wildlife Museum** features one of North Dakota's largest private collection of animal exhibits from around the world.

**U**nique in mining,
**Coyote Creek**'s the pride,
The only new mine
Since the '70s, standing wide.

Coyote Creek Mine is the **only** coal mine built in North Dakota since 1970, showcasing ongoing energy development.

**L**abeled **safest**,
Where peace is clear,
Beulah's top ranking brings
Comfort near.

Beulah is consistently ranked among the **safest** places to live **in the state**.

**A**t the forefront of innovation,
**Great Plains Synfuels Plant**
does its part,
Turning coal to gas
And capturing $CO_2$, smart.

Great Plains Synfuels Plant is the **only** coal-to-synthetic natural gas facility in the U.S., producing high-purity $CO_2$ for enhanced oil recovery.

**H**ome to a big project,
**Dakota Gas** leads the way,
With the world's largest
Carbon capture in play!

With initiatives like the **world's largest** coal-based carbon capture, utilization, and storage (CCUS) project under development at the nearby Dakota Gasification Company.

Exterior of the Greystone Hotel 1929

Joos Hardware Store, 1915

Beulah Rodeo Parade, 1943

Main Street looking East, 1931

## History of Beulah

- **Early Settlement and Railroad Days (1910s):** Beulah, originally known as Troy, was established in 1914 as a railroad town, helping drive regional development through transportation and trade.
- **Coal Mining Boom (1920s-1950s):** Coal mining became a major industry in Beulah, fueling the area's growth as workers flocked to the town for employment.
- **Creation of Lake Sakakawea (1950s-1960s):** The construction of the Garrison Dam created Lake Sakakawea, boosting tourism and recreation in Beulah.

# FISHING

## DID YOU KNOW THAT ?

**Lake Sakakawea**

- It's the third-largest man-made reservoir in the U.S., stretching 178 miles long with over 1,300 miles of shoreline —more than the entire California coastline.
- The lake was created by the Garrison Dam in the 1950s, displacing several towns, including Van Hook and Sanish.
- Named after the Shoshone guide Sakakawea, who assisted the Lewis and Clark expedition, the lake offers excellent fishing and boating opportunities year-round, making it a key.

> Fishing enthusiasts know Beulah is the place to be.

### WHERE TO FISH

## Lake Sakakawea:

Distance: ~14 miles north of Beulah
Size: ~368,000 acres
Known for: Walleye, northern pike, smallmouth bass, and salmon, with excellent fishing year-round.

### • Beulah Bay •

Distance: ~14 miles north of Beulah
Description: Offers boat ramps, camping, and easy access to Lake Sakakawea. Ideal for walleye and northern pike fishing.

### • Dakota Waters Resort •

Distance: ~14 miles northwest of Beulah
Description: A full-service resort offering cabins, RV sites, boat rentals, and a marina. Known for walleye, northern pike, and bass fishing, with family-friendly amenities and stunning lakeside views.

## Missouri River:

Distance: Connects with Lake Sakakawea near Beulah
Fish: Great for channel catfish, sauger, and seasonal fishing around the Sakakawea area.

# NOTABLE FISHING EVENTS IN BEULAH, ND

**These events provide excellent opportunities for both seasoned anglers and newcomers to engage in competitive and recreational fishing in the Beulah area.**

### Fishin' for the Cure - fishinforthecure.com

**Date:** June 14, 2025
**Location:** Beulah Bay
**Highlights:** A charitable tournament aimed at supporting cancer research and patient care.
**Registration:** Open; details available on the official website.

### AIM Warrior Boats Open - aimfishing.com

**Date:** June 21-22, 2025
**Location:** Lake Sakakawea, Beulah, ND
**Highlights:** Part of the AIM Weekend Walleye Series, this event attracts competitive anglers from the region.
**Registration**: Opens April 23, 2025.

### Coyote Fishing Tournament:

**Date:** July 12, 2025
**Location:** Beulah Bay
**Highlights:** An annual event organized by Coyote Station Employees, fostering community engagement and friendly competition.
**Contact:** Matthew Schepp
or reach out to the Beulah Bay office at 701-873-5916

### Dakota Walleye Classic - dakotawalleyeclassic.com

**Date:** July 25-26, 2025
**Location:** Beulah Bay
**Highlights:** Celebrating its 30th anniversary, this tournament features approximately 200 teams competing for cash prizes, including a $15,000 grand prize. The event also offers family-friendly activities, games, local vendors, and live music.
**Additional Info:** Launching the Dakota Walleye Classic Fisheries and Wildlife Conservation Scholarship Fund on January 1, 2025.

### Wheelchairs and Walleyes - wheelchairsandwalleyes.com

**Date:** Please check the official website for the most accurate event date.
**Location:** Beulah Bay
**Highlights:** Dedicated to making fishing and boating accessible to everyone, regardless of mobility or adaptive needs.
**Registration:** Visit the official website for details on participation, donations, or volunteering opportunities.

### Last Call Walleye Tournament - beulahparks.com

**Date:** August 23, 2025
**Location:** Beulah Bay
**Highlights:** Marks the end of the summer fishing season, offering anglers one last chance to compete on Lake Sakakawea.
**Contact:** Deborah Morgenstern or check beulahparks.com

# DAKOTA WATERS RESORT

14 MILES NORTH OF BEULAH
NEAR BEULAH BAY, LAKE SAKAKAWEA
EASY ACCESS TO TOP FISHING SPOTS

## AMENITIES INCLUDE:

- CABIN RENTALS
- CAMPSITE RENTALS
- LIVE BAIT & TACKLE
- GROCERIES, SNACKS, & BEVERAGES
- RESTAURANT & BAR
- ICE-COLD OFF-SALE BEER
- GAS ON & OFF THE WATER

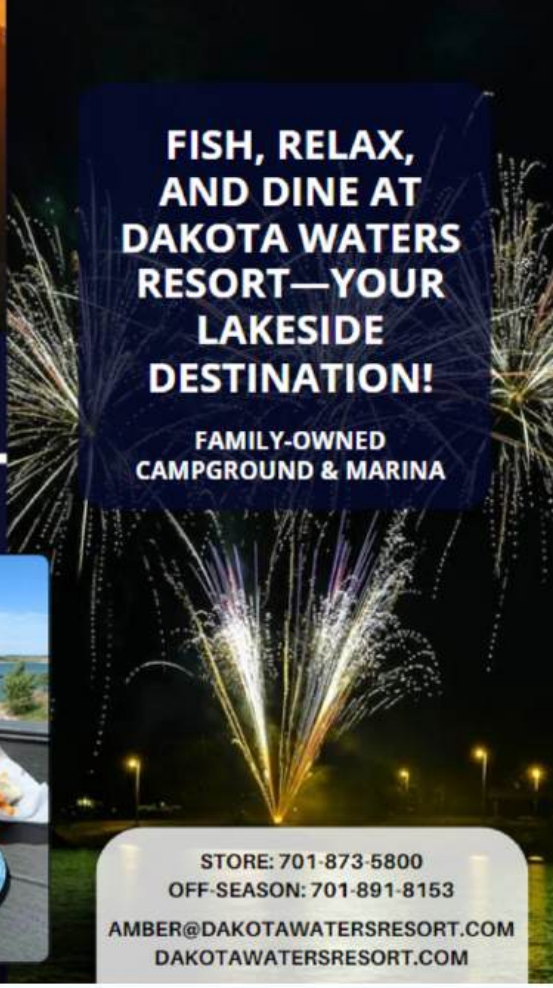

FISH, RELAX, AND DINE AT DAKOTA WATERS RESORT—YOUR LAKESIDE DESTINATION!

FAMILY-OWNED CAMPGROUND & MARINA

STORE: 701-873-5800
OFF-SEASON: 701-891-8153
AMBER@DAKOTAWATERSRESORT.COM
DAKOTAWATERSRESORT.COM


# FISHING GUIDE SERVICES

**BIG LAKE GUIDE SERVICE**
701.799.0213
biglakeguideservicend.com
biglakeguideservicend@gmail.com

**BLOEMENDAAL GUIDE SERVICE**
641.420.3214
bloemedaalfishing.com
brett@bloemendaalfishing.com

**HH FISHING GUIDE SERVICE**
308.546.7204 Jay Hicks
hhfishing@outlook.com

**HOOK LINE AND SINKER – BAIT SHOP**
701.873.2248
798 County 21, Beulah, ND 58523

**LIEBEL'S GUIDE SERVICE**
701.770.6746
liebelsguideservice.com
matt@liebelsguideservice.com

**MIKE PELUSO OUTDOORS**
701.471.8649
mikepelusooutdoors.com
mikepelusooutdoors@gmail.com

**RUDLAND'S GUIDE SERVICE**
701.880.8807
rudlandsguideservice.com
wywlleye@yahoo.com

**SAKAKAWEA GUIDE SERVICE**
701.880.0107 Dylan Martell

## CATCH MORE FISH: ASK THE EXPERTS

Fishing Guides provide expert insights on the best spots, techniques, and local regulations to ensure a rewarding fishing experience.


NAPA AUTO PARTS

622 3Rd Ave NW,
Hazen, ND 58545
Phone: (701) 748-0484

216 W Main St,
Beulah, ND 58523
Phone: (701) 873-5264

# HUNTING

## WHAT TO HUNT AND WHEN

### Big Game

**Deer (Whitetail and Mule):**
Archery: September 1 - December 6
Firearm: November 8 - 24
Muzzleloader: December 6 - 22
Turkey Spring Season: April 14 - May 19 (for both male and female turkeys - permits required)

### Small Game

Squirrels (Eastern gray squirrels and Fox squirrels):
Season: September 1 - January 31

Pheasants (Ring-necked pheasants):
Season: October 12 - January 5

### Waterfowl

Duck and Regular Goose:
September 28 - December 8

### Furbearers

Coyotes, Foxes, and Raccoons:
Season: October 12 - March 15

These dates may vary slightly each year, so it's important to verify the specific dates on the North Dakota Game and Fish Department website or through local regulations to ensure accuracy before planning your hunt.

## WHERE TO HUNT

### Public Land:

There are numerous Wildlife Management Areas (WMAs) and State Trust Lands around Beulah, ideal for hunting various species. These areas are accessible for both residents and non-residents.

### Private Land:

Many landowners in Beulah allow hunting, especially for waterfowl, so it's best to get permission before hunting on private property.

### Hunting Clubs:

For those interested in shooting practice or hunting guidance, **Zap Sportsman Club** offers excellent facilities to sharpen shooting skills. (7 miles NW of Beulah)

## HUNTING LICENSES AND PERMITS

- **License**: A valid hunting license is required, issued by the North Dakota Game and Fish Department.
- **Fees**: Costs vary based on residency (resident or non-resident).
- **Special Permits**: Waterfowl hunting requires a state stamp; big game hunts need additional permits.
- **More Info**: For hunting dates, bag limits, and license details, visit the North Dakota Game and Fish Department's website - **gf.nd.gov**

**Everything you need for hunting in one place!**
**Scan the QR code for details**

## HUNTING GUIDE SERVICES

**DIRTY BIRD OUTFITTERS**
701.290.6582
https://dirtybirdoutfitters.com
booking@dirtybirdoutfitters.com

**SAKAKAWEA GUIDE SERVICE**
**Waterfowl and Big Game Hunting**
701.390.8869 sakakaweaguideservice@gmail.com

**ROLLING PLAINS ADVENTURES - ND**
701.367.3737
info@rollingplainsadventures.com

ACE Hardware

# J&M Hardware, Inc

TRAEGER BLACKSTONE STIHL YETI COOLERS Wildly stronger! Keep ice longer!

Big Green Egg The Ultimate Cooking Experience CRAFTSMAN weber

## HUNTING & FISHING HEADQUARTERS

1900 Highway 49 N Beulah, ND
701-873-4318

Jerry Isaak, owner of J&M Hardware and a key organizer of the Big Buck Contest, proudly signs a prize to one of the many winners. With his support and dedication, Beulah's hunting traditions continue to thrive

Each year, over 80 impressive racks are brought in for the Big Buck Contest, showcasing the hunting skills of our community. A special shoutout goes to the youth hunters, who participate in large numbers and take home fantastic prizes. This annual event highlights Beulah's strong hunting traditions, creating a legacy where future hunting legends are born.

## BIG BUCK CONTEST

## DID YOU KNOW THAT

Big Buck Contest in Beulah is a major annual event that attracts not just hunters but also community members from across the region? Even if you're not a hunter, you can join the fun with prize drawings, a delicious dinner, and the chance to mingle with neighbors. This event, supported by local businesses, is a highlight every winter and draws visitors from all over to celebrate Beulah's hunting tradition.

# ENERGY TOURS

Discover How It Works!

## Ottertail Power – Coyote Station

otco.com
701-873-2571

Operated by Ottertail Power Company, supplying electricity to North Dakota, South Dakota, and Minnesota.

## North American Coal – Coteau Properties Freedom Coal Mine

nacoal.com
701-873-2281

**Largest** lignite coal mine in the U.S. Tours available Monday to Friday.

## Basin Electric Power Cooperative

basinelectric.com

Operates the Antelope Valley Station, a 900-megawatt lignite coal-based power plant. Tours available year-round, Tuesday through Thursday (appointments required).

## Great Plains Synfuels Plant

dakotagas.com
701-223-0441

Produces natural gas and fertilizers from lignite coal. Tours available year-round, Tuesday through Thursday (appointments required).

## North American COAL

## COYOTE CREEK MINE
## FREEDOM MINE

**FREEDOM MINE:**
**America's largest coal mine - approximately 14 million tons annually**
**204 Co Rd 15, Beulah, ND**
**701-873-2281**

**COYOTE CREEK MINE:**
**The only mine built in North Dakota since the 1970's**
**6502 17th St SW, Zap, ND**
**701-873-7800**

## DID YOU KNOW THAT

Great Plains Synfuels Plant is the only commercial-scale coal gasification plant in the United States that produces synthetic natural gas from lignite coal! This facility not only generates synthetic gas but also captures a significant amount of carbon dioxide, approximately 2 million metric tons annually, which is then transported to Canada for enhanced oil recovery.

Discover the power behind Beulah!
Scan the QR code for details on tours

# HISTORY AND CULTURE

## PFENNIG WILDLIFE MUSEUM

1313 HIGHWAY 49 N, BEULAH, ND
701-873-4889
OPEN YEAR-ROUND,
MON-SAT, 10 AM-5 PM

Discover one of North America's largest private wildlife collections with over 200 rare animal displays, from giraffes to polar bears, collected worldwide.

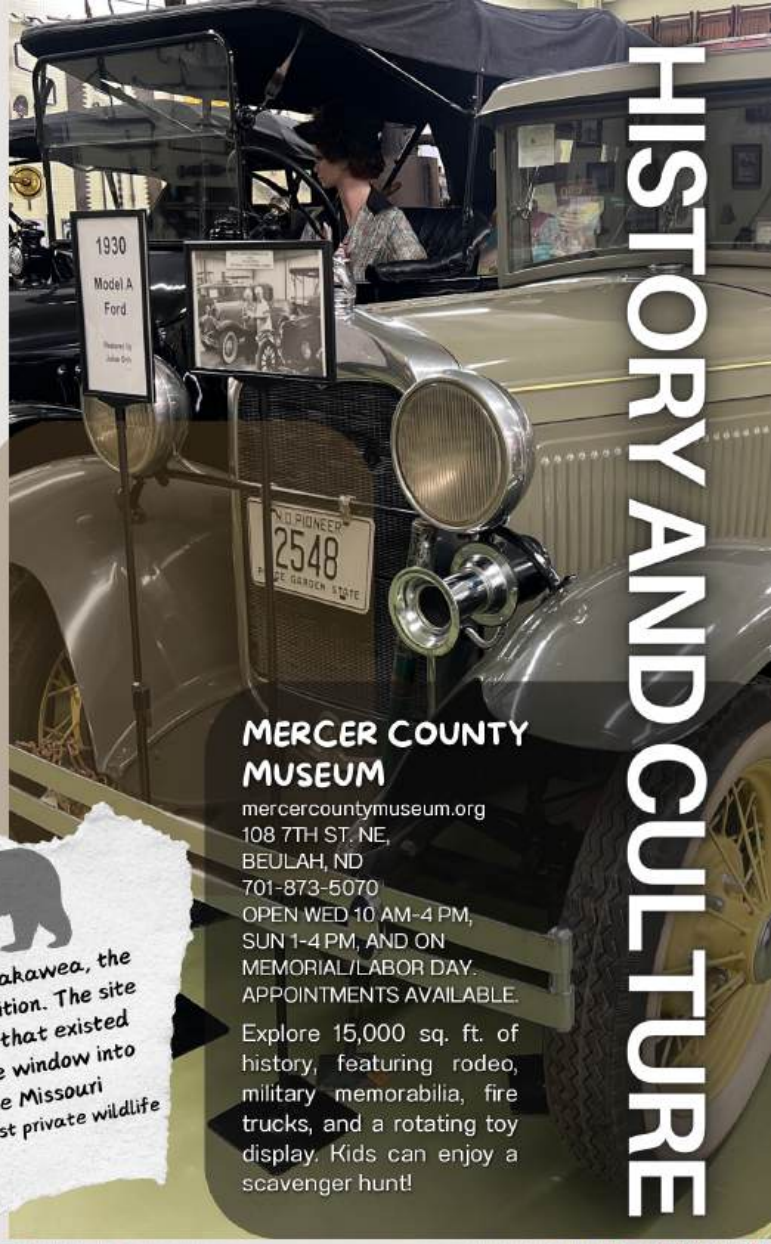


## MERCER COUNTY MUSEUM

mercercountymuseum.org
108 7TH ST. NE,
BEULAH, ND
701-873-5070
OPEN WED 10 AM-4 PM,
SUN 1-4 PM, AND ON
MEMORIAL/LABOR DAY.
APPOINTMENTS AVAILABLE.

Explore 15,000 sq. ft. of history, featuring rodeo, military memorabilia, fire trucks, and a rotating toy display. Kids can enjoy a scavenger hunt!

## DID YOU KNOW THAT?

- Knife River Indian Villages was home to Sakakawea, the famous guide of the Lewis and Clark expedition. The site preserves the remains of Hidatsa villages that existed over 11,000 years ago, making it a unique window into ancient Native American life along the Missouri
- Pfennig Wildlife Museum houses one of the largest private wildlife collections in North America

## KNIFE RIVER INDIAN VILLAGES NATIONAL HISTORIC SITE

564 COUNTY ROAD 31, STANTON, ND
701-745-3300
OPEN YEAR-ROUND

Explore the heritage of Northern Plains Indians along the Upper Missouri. Visit the Visitor Center for exhibits and a movie, then see a reconstructed earth lodge or hike the park's trails.

## BEULAH PUBLIC LIBRARY

beulahndlibrary.com
facebook.com/beulahpubliclibrary
120 CENTRAL AVE N, BEULAH, ND
701-873-2884
MONDAY-SATURDAY

This is your gateway to exploring the rich heritage of our community.
The library also offers free Wi-Fi, computers, printing, and a wide selection of books, DVDs, and programs for ALL ages!

# MORE OUTDOOR FUN

## HIKING

**1. Cross Ranch State Park**
Location: 40 miles east of Beulah
**Trails: 16 miles of trails along the Missouri River, including riverbottom forests and prairies.**
Highlights: Great for wildlife viewing, birdwatching, and nature photography.

**2. Knife River Indian Villages National Historic Site**
Location: 25 miles southeast of Beulah, near Stanton
**Trails: 1.3-mile Village Trail and 2.2-mile Missouri River Trail**
Highlights: Learn about Native American history while walking along scenic trails by the Missouri River.

**3. Lake Sakakawea State Park**
Location: About 45 miles northeast, near Pick City
**Trails: Shoreline and nature trails; great for short hikes.**
Highlights: Gorgeous views of Lake Sakakawea, with options for fishing and birdwatching.

**4. Hazen Bay Recreation Area**
Location: 14 miles from Beulah, near Hazen
**Trail Info: Informal trails along the lakefront.**
Highlights: Ideal for light hiking, nature strolls, and camping.

**5. Little Missouri State Park**
Location: Around 90 miles west, near Killdeer
**Trails: 47 miles of rugged, scenic trails through the Badlands.**
Highlights: Beautiful but challenging terrain with canyons and buttes–perfect for seasoned hikers.

## BIKING

**1. Sakakawea Bike Path (Beulah)**
Length: ~2 miles
**Trail Type: Paved**
Highlights: This local bike path winds through Beulah, perfect for casual biking. It provides a safe and smooth ride for families and connects parks and neighborhoods around town.

**2. Hazen Bike Path (Hazen)**
Location: 13 miles from Beulah
Length: ~2 miles
**Trail Type: Paved**
Highlights: A similar bike path in nearby Hazen, ideal for an easy ride. It runs along parks and offers scenic views of local greenery.

**3. Lake Sakakawea State Park Trails**
Location: 45 miles northeast, near Pick City
**Trail Type: Gravel and dirt paths**
Highlights: Some trails here are open to biking, offering scenic lake views and a mix of prairie and forest terrain. Bring a hybrid or mountain bike for these paths.

**4. Knife River Indian Villages National Historic Site**
Location: Stanton, 25 miles away
**Trail Type: Dirt/gravel trails**
Highlights: Explore historical trails by bike, though you'll need a mountain bike due to uneven terrain.

**5. Little Missouri State Park Trails**
Location: ~90 miles west, near Killdeer
**Trail Type: Rugged, multi-use trails**
Highlights: For advanced mountain bikers, these challenging Badlands trails offer stunning landscapes but require experience and preparation.
+
**The Maah Daah Hey Trail**, the best mountain bike trail in North Dakota, is a short drive from Beulah. The 144-mile hiking, biking and horseback-riding route received the Bicycling Travel Award 2022 Best Hidden Gem in the United States.

## WATER

**1. Lake Sakakawea**
Location: ~ 14 miles from Beulah
**Water skiing, tubing, and wakeboarding**
**Kayaking and paddleboarding**
**Boating and fishing**
Highlights: Lake Sakakawea is one of the largest reservoirs in the U.S., offering ample space for high-speed water sports and quiet coves for kayaking.
ACCESS POINTS:
**Lake Sakakawea State Park**: Kayak rentals, beaches, and a marina.

**Beulah Bay Recreation Area**: Boat ramp, docks, motorized water sports, and paddling activities.

**Dakota Waters Resort:** Full-service resort with RV hookups, boat rentals, and cabin accommodations.

**Beulah Bay Campground:** Family-friendly campground with tent sites, RV hookups, and direct access to water activities.

**Hazen Bay Recreation Area**: Boat ramp, docks, and camping areas.

**2. Missouri River (near Stanton)**
Location: ~25 miles from Beulah
**Kayaking and canoeing**
**Fishing and wildlife viewing**
Highlights: The Missouri River offers scenic, peaceful paddling, with opportunities to see local wildlife. It's ideal for kayaking trips, especially around the Knife River Indian Villages.

**3. Lake Tschida (Heart Butte Reservoir)**
Location: ~50 miles south of Beulah
**Water skiing and wakeboarding;**
**Kayaking and paddleboarding**
**Camping and swimming**
Highlights: A smaller, quieter lake with smooth waters, perfect for water skiing and paddling. There are also beaches and picnic areas for family outings.

## ONLY IN SUMMER

WATER PARK
**Beulah Water Park**
Location: 1906 Central Ave N, Beulah, ND
Swimming pools and water slides, splash pad for kids.
Open during summer months.
Highlights: Perfect for family fun with a range of water attractions for all ages. The park is a popular local spot for cooling off during the warmer months.

GOLFING
**Black Sands Golf Course**
Location: 1130 HWY 49, Beulah, ND
9-hole course with unique black sand bunkers. Open during summer months, offering beautiful views and a relaxing golf experience.
Highlights: Enjoy the peaceful outdoors, golfing with friends and family on a one-of-a-kind course.

# WINTER ACTIVITIES

**1. Cross-Country Skiing and Snowshoeing**

**Riverside Park**

Groomed trails for cross-country skiing. Ski Rentals: Available from the Energy Wellness Center. Trail Conditions: call (701) 873-5852 for updates.

**Beulah Bay Recreation Area**

Scenic winter trails along Lake Sakakawea.

**Cross Ranch State Park**

Groomed trails through forests and along the Missouri River.

**2. Ice Skating and Hockey**

**Prairie Hills Park Ice Rink**

Open dusk to dawn, weather permitting. Enjoy free ice skating with room for all ages–whether it's a friendly hockey game, figure skating practice, or casual laps with family.

**3. Snowmobiling**

Trail Areas: Open fields and rural routes near Beulah and Hazen.
Lake Sakakawea Shoreline: Perfect for thrilling snowmobile adventures.

**4. Indoor Activities**

**Energy Wellness Center**

Indoor walking track, fitness center, group classes (yoga, spin, etc.). Basketball courts, racquetball rooms, and family-friendly events.

**5. Winter Wildlife Viewing**

Beulah Bay and Lake Sakakawea shoreline.
Cross Ranch State Park: Look for bison and winter birds like bald eagles.

# CITY MAP

# BEULAH

## MUSEUMS
1. Mercer County Museum
2. Pfennig Wildlife Museum

## SCHOOLS
1. Beulah Little People Preschool
2. Beulah Elementary School
3. Beulah Middle School
4. Beulah High School

## PUBLIC SERVICES
1. Beulah City Hall
2. Beulah Chamber of Commerce
3. Beulah Convention and Visitors Bureau
4. Beulah Library
5. Beulah Motor Vehicle Branch
6. USPS

## HOTELS AND LODGING
1. AmericInn Lodge & Suites
2. Cobblestone Inn & Suites
3. Dakota Farms Inn
4. Scotwood Motel

## FOOD & COFFEE
1. B'Dolce's Bakery
2. Black Sands Golf Course/The Albatross
3. Bronson's Marketplace Deli Bar
4. Champs Chicken
5. Country Kettle
6. Dairy Queen
7. Dakota Waters Resort
8. Fanatic's Sport Bar & Grill
9. Hunt Brothers Pizza
10. Jimmy's Pizza
11. Subway
12. The Coffee Haus
13. The Grind Coffee Hut (Drive-Thru)
14. The Guadalajara Grill Restaurant
15. Kimi's
16. Porky's (Seasonal)
17. Tropical Sno Beulah (Seasonal)

## BARS
18. Alibis'
19. Dewey's
20. Main Bar
21. Nite Owl

## CAMPGROUNDS AND RV PARKS
5. Beulah Bay Campground
6. Dakota Waters Resort
7. Eagles Campground
8. Riverside Park RV Park
9. Sun Valley RV Park

## SHOPPING & SPECIALTY SERVICES
1. Ace Hardware
2. Auto Parts
3. Beulah Drug
4. Bloom'n House
5. Destinee Jensen Photography
6. Dollar General
7. Happy Soles Footwear
8. Hidden Treasure Boutique
9. Lovely Lilac Boutique and Salon
10. NAPA
11. New Way Health Store
12. Print-Ever: Design, Apparel, and More
13. Senior Center Thrift Store
14. Then & Now Candy Store

## GROCERY & LAUNDROMAT
1. Dollar General
2. Bronson's Marketplace & Liquor
3. The Meat Shop
4. D&G Laundry

## HEALTH & WELLNESS
1. Body Solutions
2. CCCHC
3. Energy Wellness Center
4. Erickson Chiropractic
5. Beulah Dental
6. Beulah Drug
7. Beulah Vision
8. Midwest Jungle Massage
9. Relax & Renew Therapeutic Massage
10. Sandy's Therapeutic Massage
11. STONE Clinic
12. The Oasis Day Spa
13. Winkler Family Chiropractic

## SALONS & BEAUTY
14. Altard Glow/Jordan Welk – Hair & Nails
15. Creative Hair and Nails
16. Established Roots Salon
17. Leave Her Wild – Ashley Dolbec
18. Luna Pokes Tattoo
19. Salon 41
20. Spoiled Rotten Salon
21. Styles by Stacee
22. StylnU
23. Town & Country Barbers

## CHURCHES
1. Church of Jesus Christ of Latter Day Saints
2. Concordia Lutheran Church MS
3. Congregational Church
4. Cornerstone Baptist
5. Faith Community Church of Nazarene
6. Grace Evangelical Free
7. Immanuel Baptist
8. New Life Worship Center
9. Prairie View Church of God
10. Prince of Peace Lutheran (AFLC)
11. Seventh Day Adventist
12. St. Joseph's Catholic
13. Truth Community Church
14. Zion Lutheran

## TRAVEL & TRANSIT
1. Beulah Airport
2. WRT Transit

## FUEL & AUTO SERVICES:

Scan the QR code or visit **visitbeulah.com/business-directory** for a complete list of gas stations and auto services in the area.

# Beulah, North Dakota

- **BEULAH BAY** (LOCATED 14 MILES NORTH OF BEULAH)
- **DAKOTA WATERS RESORT** (LOCATED 14 MILES NORTH OF BEULAH)
- **KIMI'S** (LOCATED EAST OF ROUNDABOUT AT THE INTERSECTION OF HWY 200 AND HWY 49)
- **LEAVE HER WILD** (CHECK PAGE 18)

- PUBLIC SERVICES
- MUSEUMS
- SCHOOLS
- HOTELS AND LODGING
- CAMPGROUNDS AND RV PARKS
- FOOD & COFFEE
- BARS
- SHOPPING AND SPECIALTY SERVICES
- GROCERY & LAUNDROMAT
- HEALTH & WELLNESS
- SALONS & BEAUTY
- CHURCHES
- TRAVEL & TRANSIT

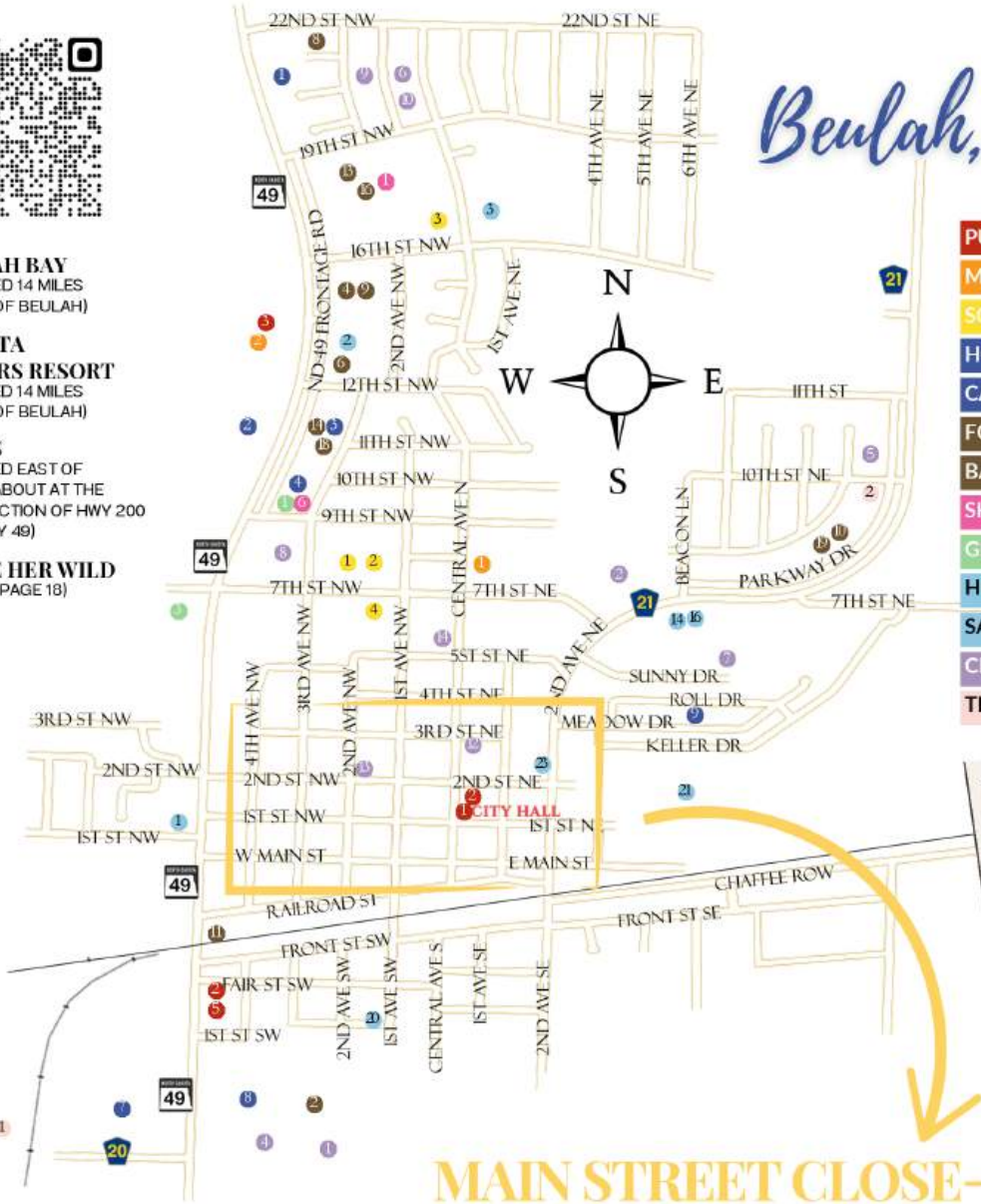

## MAIN STREET CLOSE-UP

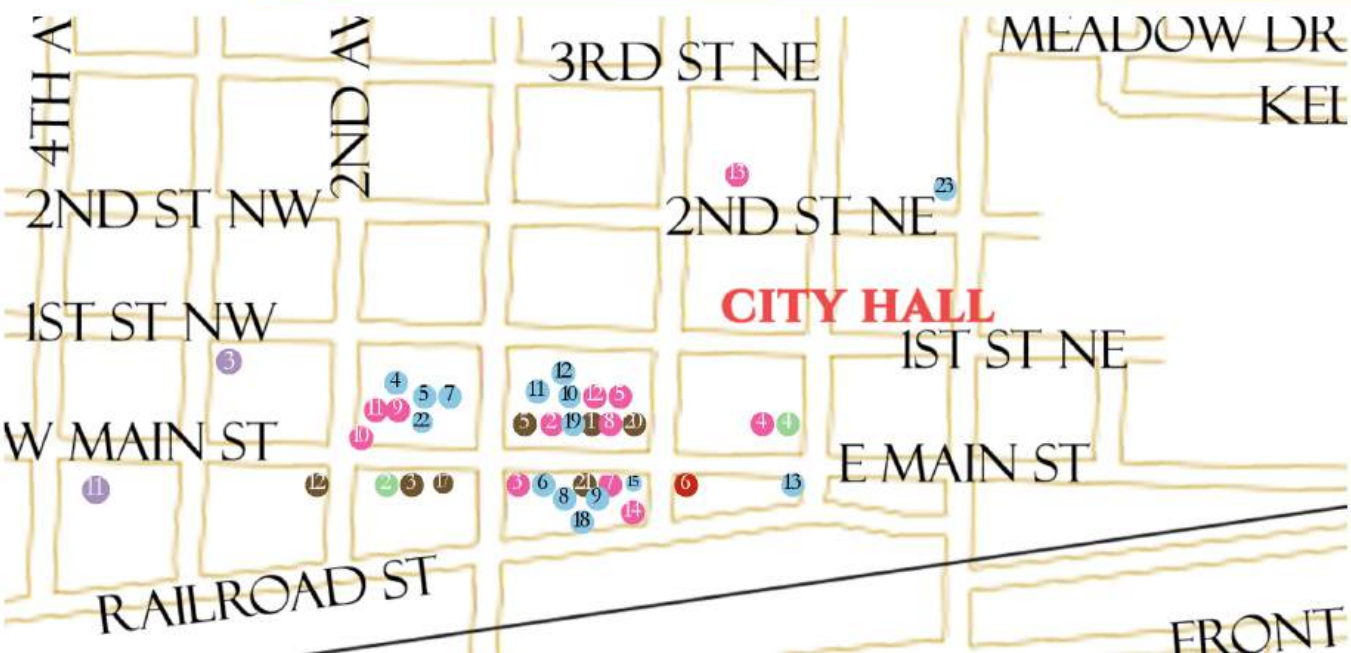

# WHERE TO CAMP

Scan the QR code to explore all lodging options and plan your stay!

## Sun Valley Park

- **Year Around & Seasonal**
- Showers
- Close to Downtown
- Lounge Area/TV
- Washer/Dryer
- Kitchenette
- Limited WIFI

**2nd Ave NE, Beulah**
**701-873-4560**
**visitbeulah.com**

## Eagles Campground

- **Seasonal**
- Dump Station
- Close to Downtown

**HWY 49 S, Beulah**
**701-873-5852**
**beulahparks.com**

## Riverside Park

- **Seasonal**
- Shelter
- Playground
- Close to Downtown
- Horse Shoe Pits
- Frisbee Golf

**Hwy 49 S, Beulah**
**701-873-5852**
**beulahparks.com**

## Beulah Bay

- **Seasonal**
- Primitive Camping
- Cabins
- Shelter
- Boat Slips
- Boat Ramp
- Courtesy Dock
- Fish Cleaning Station
- Showers
- Live Bait
- Playground
- Concessions
- Retail Items
- Dump Station
- Yard Games Rentals
- Kayak Rentals
- Horse Shoe Pits
- Basketball Court
- Shore Fishing

**610 Beulah Bay Rd, Beulah**
**701-873-5852**
**beulahparks.com**

## Dakota Waters Resort

- **Seasonal**
- Cabins
- Marina
- Picnic Shelter
- Boat Slips
- Boat Ramp
- Courtesy Dock
- Fish Cleaning Station
- Showers
- Live Bait
- Tackle
- Playground
- Restaurant
- Retail Items
- Dump Station
- Fuel/Boat Access
- Shore Fishing
- Kitchenette
- Concessions

**5803 Lake Shore Est, Beulah**
**701-873-5800**
**dakotawatersresort.com**

# DISCOVER BEULAH PARKS & REC

## BEULAH BAY

Located on the beautiful south shore of Lake Sakakawea, offers a place to spend a week-end, week, or day to enjoy boating, fishing, swimming, water skiing, picnicking or just a place to relax and enjoy the pristine beauty of nature.

## ENERGY WELLNESS CENTER

This state-of-the-art facility provides year-round recreation to the citizens of Mercer County. Amenities include: basketball court, cardio deck, community room, golf simulator, group exercise studio, racquetball court, indoor walking/running track, and weight room.

## ACTIVITIES

K – 2nd 3rd & 4th Grade Basketball
Cal Ripken Baseball
Cross Country Skiing
Flag Football
Girls Fastpitch
Legion/Babe Ruth Baseball
Soccer
T-Ball Baseball

Beulah
PARKS & REC

**FOR MORE INFORMATION CALL THE PARK OFFICE AT 701-873-5852** **WWW.BEULAHPARKS.COM**

The Garden Center

High Plains Concepts, LLC
Greenhouse and Nursery
Landscaping Services
1133 59th Ave SW, Beulah, ND 58523
Gaylen Sailer
Office: 701-873-2334 • Cell: 701-880-8314

# WHERE TO EAT, SHOP, & UNWIND

## 21 BARS

**Alibis Lounge**
1200 HWY 49 N, Beulah
701-873-5211

**Dewey's Lounge/Molco Lanes**
1007 Parkway Dr, Beulah
701-873-4746

**Main Bar & Lounge**
100 W Main St, Beulah
701-873-5139

**Nite Owl**
127 W Main St, Beulah
701-873-4391

## RESTAURANTS & COFFEE

**B'Dolce's Bakery**
112 W Main St, Beulah | 701-873-5572

**Bronson's Marketplace Deli Bar**
201 W Main St, Beulah | 701-873-5293

**Country Kettle**
140 W Main St, Beulah | 701-873-2233

**Dairy Queen**
1300 HWY 49 N, Beulah | 701-873-2555

**Fanatics Sports Bar & Grill**
2201 2nd Ave NW, Beulah | 701-873-2143

**Hunt Brothers Pizza**
1600 HWY 49 N, Beulah | 701-873-4363

**Jimmy's Pizza**
1007 Parkway Dr, Beulah | 701-873-2500

**Kimi's**
796 CR 21, Beulah | 701-891-1709

**Porky's BBQ (Seasonal)**
1900 HWY 49 N, Beulah | 763-219-6064

**Subway**
200 HWY 49 S, Beulah | 701-873-2828

**The Albatross at Black Sands Golf Course**
1130 HWY 49 N, Beulah | 701-873-2929

**The Coffee Haus**
101 2nd Ave SW, Beulah | 701-873-2332

**The Grind Coffee Hut- DRIVE THRU**
1912 HWY 49 N, Beulah | 701-873-5424

**The Guadalajara Grill**
1200 HWY 49 N, Beulah | 701-873-2133

**Tropical Snow Beulah (Seasonal)**
1906 Central Ave N Beulah |
facebook.com/tropicalsnobeulah

## PAMPER YOURSELF

**Altard Glow / Jordan Welk • Hair & Nails**
718 CR 21, Beulah | 701-301-4390

**Body Solutions**
**(Massage, Reflexology, Spa)**
117 HWY 49, Beulah | 701-805-6827

**Creative Hair & Nails**
105 Main St W, Beulah | 701-873-4500

**Established Roots Salon**
718 CR 21 Beulah | 701-873-9922

**Leave Her Wild**
**(Color Specialist, Travel Bridal Stylist)**
701-425-3231 (txt only)

**Midwest Jungle Massage**
131 W Main St, Beulah | 701-290-2442

**Oasis Day Spa**
104 W Main St, Beulah | 701-880-8235

**Relax & Renew Therapeutic Massage**
125 W Main St, Beulah | 701-426-3382

**Salon 41**
120 W Main St, Beulah | 701-873-4330

**Sandy's Therapeutic Massage**
108 W Main St, Beulah | 701-870-1848

**Spoiled Rotten Salon & Day Spa**
417 1st Ave SW, Beulah | 701-873-2600

**StyInU (Independent Stylist)**
210 Main St W, Beulah | 701-873-5232

**Styles by Stacee (Hair Salon)**
120 Homesite Ave, Beulah | 701-873-5030

**Town & Country Barbers**
104 1st St NE, Beulah | 701-873-2323

## SHOPPING & RETAIL

**Ace Hardware**
1900 HWY 49 N, Beulah

**Auto Value**
128 Main St W, Beulah

**Beulah Drug**
147 Main St W, Beulah

**Beulah Lumber**
300 Front St SW, Beulah

**Bloom'n House**
116 Main St E, Beulah

**Bronson Marketplace & Liquor**
201 Main St W, Beulah

**Dakota Waters Resort**
5803 Lake Shores Est, Beulah

**Dollar Store**
1002 HWY 49 N, Beulah

**Hidden Treasure Boutique**
104 Main St, Beulah

**Lovely Lilac Boutique**
210 Main St W, Beulah

**Napa Auto Parts**
216 Main St W, Beulah

**New Way Health Store**
208 W Main St W, Beulah

**Sportsman's Bottle Shop**
201 HWY 49 S, Beulah

**The Meat Shop**
713 HWY 49 N, Beulah

**Thrift Store -**
**Beulah Senior Citizens Center**
100 1st St NE, Beulah

**Then and Now Candy**
113 Central Ave S, Beulah


*Join us for a*

- PRIME RIB NIGHT 4PM FRI & SAT
- LUNCH SPECIALS MON-FRI
- BREAKFAST SERVED ALL DAY
- BEER ON TAP AND WINE
- WARM, HOMELIKE ATMOSPHERE
- CATERING AVAILABLE - JUST GIVE US A CALL AT 701-873-2233

MON-SAT 6AM-9PM
SUNDAY 8AM-2PM

140 W MAIN ST, BEULAH, ND 58523
701-873-2233

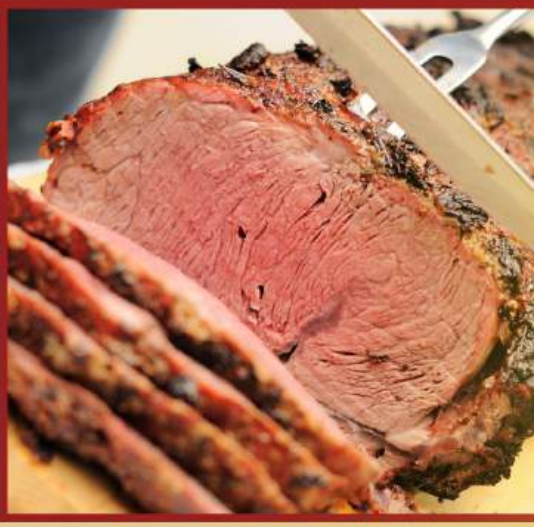

Country KETTLE
Family Restaurant

Proudly supporting workers' rights since 1982.

IBEW LOCAL 1593

44 West Main St., Hazen, ND

701.748.6710 | www.ibew1593.com

FIREWORKS DURING BEULAH HOLIDAY WALK-AROUND 2024
BY "MEMORY FOREWORKS"

# ANNUAL EVENTS

**FEB** — **NIGHT AT THE RACES**
This is the event with food, drink, simulated horse races and a ton of fun. Great reason to get dressed up and wear your derby hat!

**FEB** — **BIG BUCK CONTEST**
Show off your trophy deer and win great prizes. Big Buck Contest Raffle includes 400 tickets. Refreshments and food will be available.

**JUN** — **MERCER COUNTY FAIR**
Fairground, Horticulture, Baking & Art Exhibits, Beer Garden & Food Concessions, Commercial Exhibits, Coins in the Sand, Livestock & Poultry Shows, Parade, Petting Zoo.

**JUN** — **MERCER COUNTY PARADE**
Annual Parade through downtown Beulah and fairgrounds.

**JUL** — **4TH OF JULY FIREWORKS SHOW**
Celebrate Independence Day with a spectacular fireworks display at Dakota Waters Resort! This annual tradition brings the community together for an unforgettable night of dazzling lights and patriotic spirit.

**JUL** — **DAKOTA WALLEYE CLASSIC**
Annual fishing tournament held at the Beulah Bay Campground in Beulah, North Dakota.

**JUL** — **BEULAH BASH ON MAIN**
Come check out local food trucks, local vendors and enjoy some tunes!

**AUG** — **MOVIE AT THE PARK**

**AUG** — **GOLDEN VALLEY SHOOTOUT & WAYNE HERMAN INVITATIONAL**

**SEP** — **GOLF SCRAMBLE**
Join us for a great event. 18 hole, four person scramble.

**SEP** — **ANNUAL FLY IN**
Free Airplane Rides for all school age children. Sanford AirMed helicopter, Mercer County Ambulance & Fire Trucks on Display, Free Pancake and Sausage Breakfast.

**SEP** — **FISH FRY**
Come up for supper at the Beulah Civic Center or take your Fish and Chips to go!

**OCT** — **HALLOWEEN TRAIL OF TREATS**
Visit our local businesses and grab some candy! It's a twist of traditional door-to-door trick-or-treating.

**NOV** — **ANNUAL CHILI BINGO**
Family fun event with Chili and Bingo and lots of "Beulah Bucks" prizes.

**DEC** — **BEULAH'S HOMETOWN HOLIDAY WALK-AROUND**
Businesses all over the town will be offering specials and treats.

**DEC** — **CHRISTMAS IN THE PARK**
Experience the magic of Christmas at Riverside Park with festive lights and holiday cheer!

Scan the QR code to explore all current events in Beulah or go to **visitBeulah.com/out-and-about**

# ACTIVITIES FOR KIDS

## 4-H Program

ndsu.edu/agriculture/extension/county-extension-offices/mercer-county/4-h

Girls Scouts grade range is K, 1st, 2nd Grade.
Serving girls in Beulah and Hazen area.

## Seasonal sports activities throughout the year from Beulah Parks and Rec

beulahparks.com

- K–2nd Grade Basketball
- 3rd and 4th Grade Basketball
- Legion/Babe Ruth Baseball
- Cross Country Skiing
- Cal Ripken Baseball
- Flag Football
- Girls Fastpitch
- Soccer
- T-Ball Baseball
- Cross Country

## Cub Scout Pack

scouting.org

Pack 4043 Hazen Lions Club
Hazen City Hall
146 Main Street East
Hazen ND 58545
Contact: Jonathan Dronen
Phone: (701) 460-0319.

Dens for Boys or Girls
Cub Scout Pack meets on the 3rd Tuesday of each month with the Boy Scouts at 7 PM at the Hazen City Hall.

## Girl Scouts

gsdakotahorizons.org/en/get-involved/join/find-a-troop.html

4-H Program provides hands-on, real life experiences through projects, activities, and events. The program is available to all youth and offered in every county in North Dakota. 4-H is the largest and the only research based youth organization in the state.

## Beulah Mighty Thunder Youth Wrestling Program

952-292-7553 David or 701-880-1538 Blake

Wrestling Program for kids.

## Northern Lights Gymnastics

northernlightsgymnasticsacademy.org

Program from Toddler to Teen. There are several classes available for all age groups.

## GROWING UP IN BEULAH

## ENDLESS ADVENTURES FOR EVERY CHILD!

## Beulah Water Park

facebook.com/BeulahWaterPark

Open during the summer.
Offers swimming lessons for kids and teens.

## the Children's Music Studio

facebook.com/thechildrensmusicstudio

Music Lessons & Instruction School for all ages.

## Beulah Public Library

facebook.com/beulahpubliclibrary

Reading Programs and Events for all ages year-round.

## Beulah Miner trap team

6-12 grade High School Trap Team Program.

# Big Opportunities in Beulah: A Vision for Your Future

## Pioneering Environmental Innovation

Today, Beulah leads the way in environmentally friendly energy strategies:

- Carbon Storage: The region's unique geological features enable efficient carbon dioxide storage.
- Rare Earth Mineral Extraction: Beulah's lignite coal contains valuable rare earth elements and critical minerals, supporting cleaner fuels and carbon products.

## Eight Years of Progress

For nearly a decade, researchers have explored rare earth element extraction from North Dakota's lignite coal. This effort uncovers immense potential for producing high-value minerals, reducing reliance on foreign imports, and creating additional byproducts for economic growth.

## A Comprehensive Strategy

Mercer County and Beulah are implementing initiatives focused on:

- Minimizing imports of rare earth minerals.
- Advancing energy independence.
- Fostering educational excellence and innovation.

Public-private collaborations and partnerships with educational institutions aim to drive technological advancements and workforce development.

## The Future of Coal Processing

Beulah is dedicated to revolutionizing coal processing with environmentally friendly techniques. A key focus is building a Technology Innovation Center to attract businesses specializing in the refinement and market readiness of critical minerals.

## A THRIVING COMMUNITY VISION

**Through strategic partnerships and investments, Beulah seeks to:**

- **Stimulate economic growth.**
- **Advance sustainability.**
- **Create diverse job opportunities rooted in eco-friendly innovation.**

## Why Beulah?

**Talon Metals and other companies have been drawn to the area's industrial infrastructure, skilled workforce, and strong history of resource utilization.**

**Beulah and Mercer County are poised to become a beacon of eco-friendly innovation and sustainable development, ensuring a prosperous future for all.**

# THE UNION BANK

*Where Home Town and Banking Meet*

TWO BEULAH LOCATIONS

1700 Hwy 49 N & 113 1st Ave NW

OFFICES ALSO LOCATED IN

Halliday, Hazen, Glen Ullin, Wilton

# AmericInn

BY WYNDHAM

2100 2nd Ave. NW | PO Box 6 | Beulah, ND 58523

701.873.2220 (ph) • 701.873.2227 (fax)

52011@ByWyndham.com

# Beulah Dental

200 West Main Street (701)873-2259

# SUN VALLEY RV PARK

2ND AVE NE, BEULAH, ND 58523

- Spacious lots for ultimate comfort
- Stay year-round or seasonally
- Modern amenities at your fingertips:
- Showers
- Washer/Dryer
- Kitchenette
- Lounge Area with TV
- Free Wi-Fi
- Conveniently located close to downtown Beulah

visitbeulah.com/come-to-beulah-nd/sun-valley-rv-park

RELAX.
EXPLORE.
ENJOY.

Reserve your spot today!
Call 701-873-4560

Step Into the Wild Side of Beulah

# PFENNIG WILDLIFE MUSEUM

175 species

from Pfennig's travels to Africa, Alaska, New Zealand, Europe, Canada, and even to Australia!

**PFENNIG WILDLIFE MUSEUM**

1313 HIGHWAY 49 N, BEULAH, ND

701-873-4889

MON-SAT 10-5

WINTER HOURS (NOV 1-MARCH 1) MON-FRI 10-5

BEULAH
CONVENTION & VISITORS BUREAU

## Beulah Convention & Visitors Bureau

PO Box 790
Beulah, ND 58523

Phone: 701-873-4360
BeulahCVB@outlook.com

facebook.com/beulahcvb

instagram.com/beulah_cvb_nd

visitBeulah.com